Ex Passu

Concerto Piccolo
for accordion and orchestra

Martin Lohse 2023
W. 63
dedicated to Antonio Spaccarotella, PIF Castelfidardo

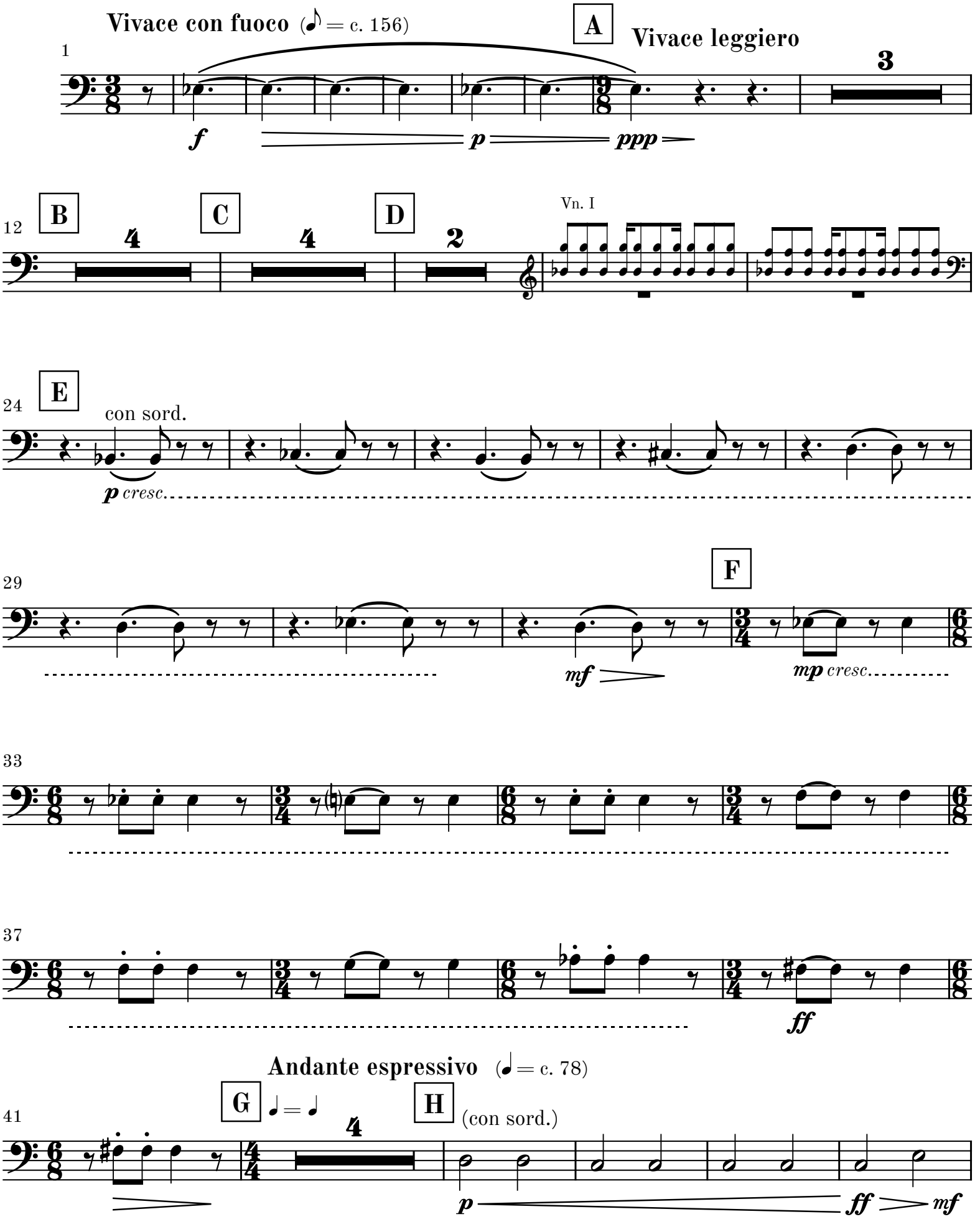

© 2026 Martin Lohse | Mirror Music | MM 1.2-10 | ISMN 979-0-706837-90-1

50 **I** **J** senza sord.

pp

58 **poco rit.** **K** **a tempo**

mf *mp*

63

mf

69 **L** **Vivace** (♪ = c. 156)

♪ = ♪

mf sub.

73 **M**

77

81 **N** **rall.** **molto rall.**

mp *p*

O **Moderato poco espressivo** ♪. = 104

85

App. *2″* ♪. = ♪.

P

Vn. I

pp

112

Q

p

119

125

poco rit.

R **a tempo**

6

134

S **Vivace leggiero** (♪ = 156)

♪ = ♪

Vn. I

p

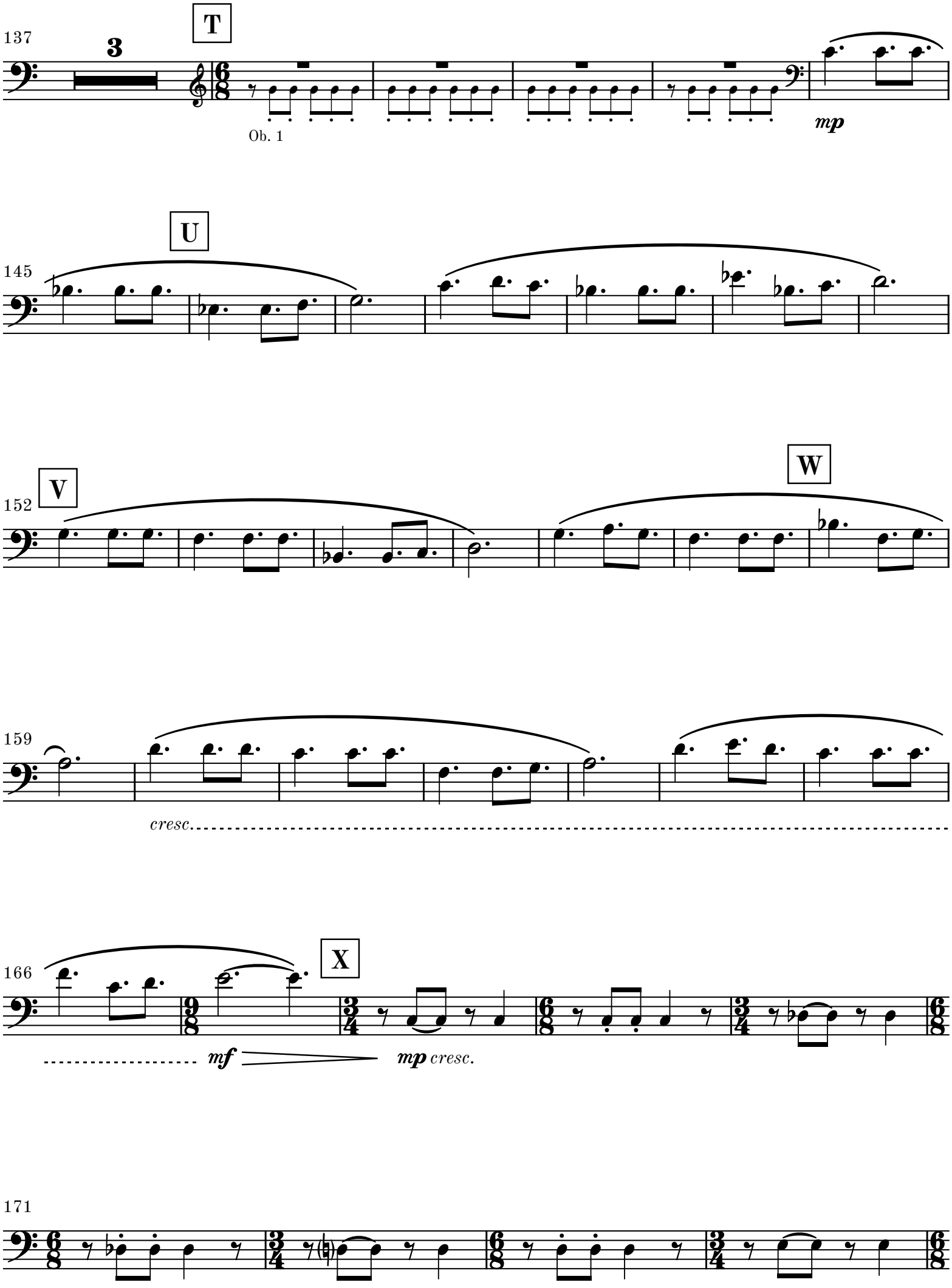
137
3
T
Ob. 1
mp
145
U
152
V
W
159
cresc.
166
X
mf
mp cresc.
171

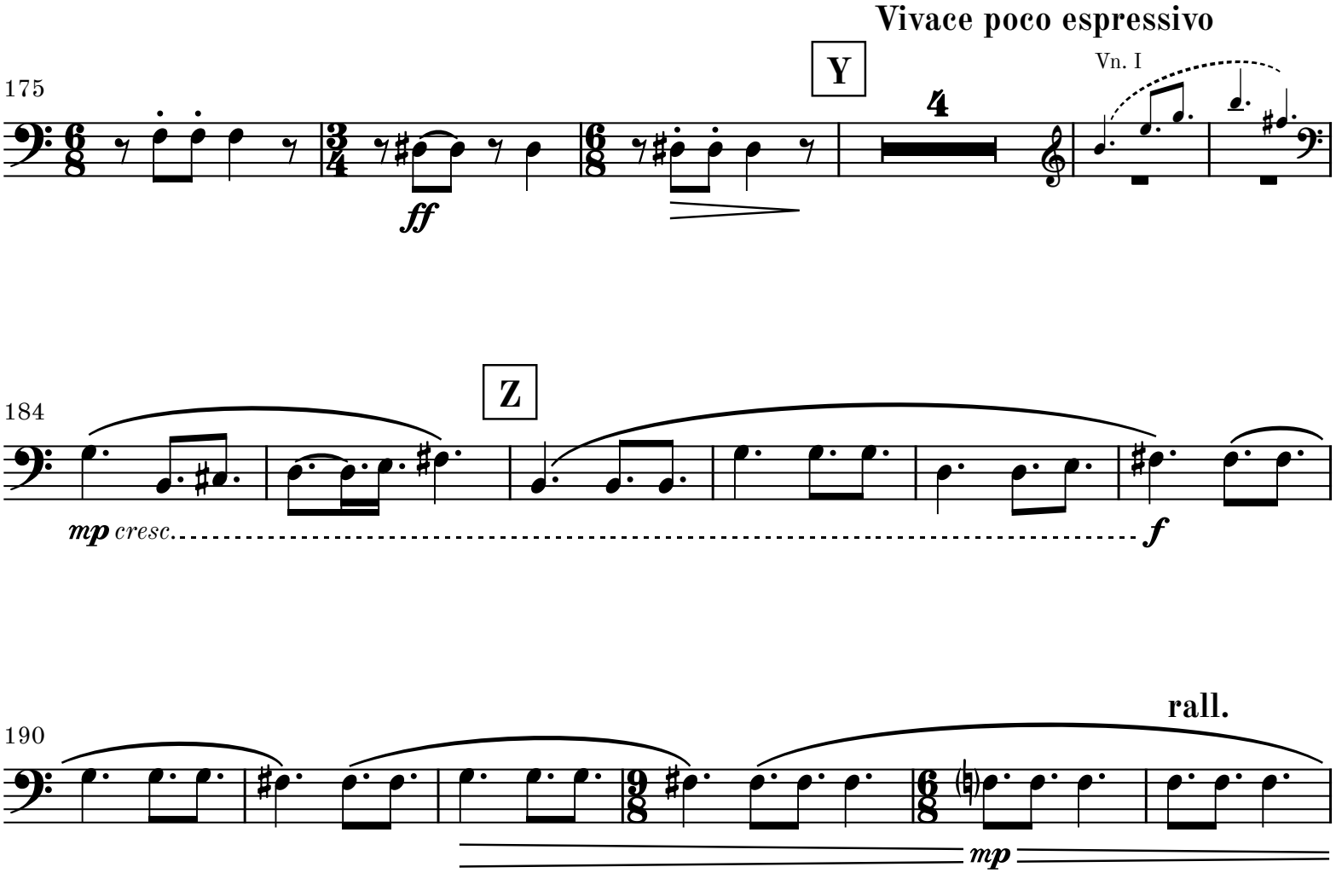
Vivace poco espressivo
Y
Vn. I
175
ff
Z
184
mp cresc.
f
rall.
190
mp

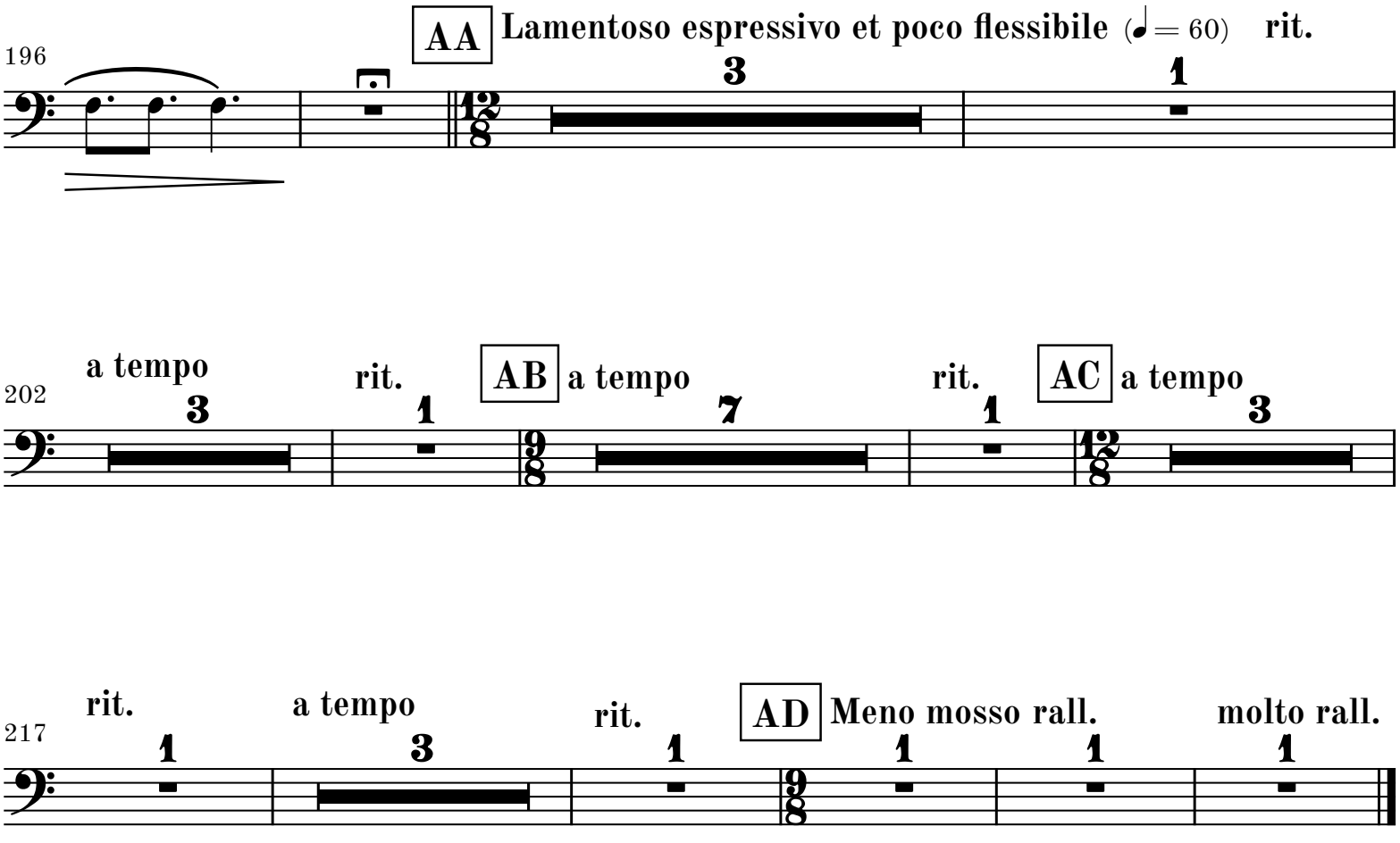
AA
Lamentoso espressivo et poco flessibile (♩= 60)
rit.
196
a tempo
rit.
AB
a tempo
rit.
AC
a tempo
202
rit.
a tempo
rit.
AD
Meno mosso rall.
molto rall.
217